

ORDINANCE NO. 191

**AN ORDINANCE ANNEXING TERRITORY FROM THE TOWN OF
HOLTON, MARATHON COUNTY, WISCONSIN, TO THE VILLAGE OF
DORCHESTER, WISCONSIN.**

BE IT, HEREBY, ORDAINED, by the Village Board of the Village of
Dorchester, Clark/Marathon Counties, Wisconsin, as follows:

Section 1. In accordance with Section 66.0223, of the Wisconsin Statutes;
this ordinance deals with the annexation of lands owned by the Village of Dorchester,
Marathon County, State of Wisconsin:

A parcel of land located in the Fractional Northwest One Quarter (NW ¼) of
Section Eighteen (18) Township Twenty Nine North (T. 29 N.) Range Two East
(R. 2 E.) Town of Holton, Marathon County, Wisconsin, and described as
follows:

The North 1650 feet thereof except the North 507.5 feet of the West 514.75 feet
and except the South 907.5 feet of the North 1650 feet of the West 222.75 feet.

Exception to warranties: Streets, right-of-ways, ordinances, reservations,
restrictions, exceptions, conditions, covenants, and easements, if any, of record.
Parcel is 53.56 acres.

Section 2. Attached to this ordinance and made a part hereof, is a true and
correct copy of a map which represents the annexed territory.

Section 3. From and after the effective date of this ordinance, the territory
described in Section 1 shall be part of the Village of Dorchester, Clark and Marathon
counties, Wisconsin, for any and all purposes provided by law, and all persons coming or
residing in such a territory shall be subject to all ordinances, rules, and regulations
governing the Village of Dorchester.

Section 4. All previous ordinances or parts of ordinances in conflict herewith
are hereby repealed.

Section 5. This ordinance shall be in full force and effect from and after its
passage and publication as provided by law.

Adopted and approved by the Village Board of the Village of Dorchester this
5th day of April 2006: and signed this 5th day of April 2006.

VILLAGE OF DORCHESTER

By James Jantsch
James Jantsch, President

Attest Judy Robida
Judy Robida, Clerk

Publication Date: 4/12/06

STATE OF WISCONSIN)
COUNTY OF CLARK) ss.
COUNTY OF MARATHON)

Personally appeared before me this 5th day of April, 2006, James Jantsch and Judy Robida, who acknowledged that they were President and Clerk, respectively of the Village of Dorchester, a municipality and that they, as such President and Clerk, being authorized to do so, executed the foregoing instrument on the municipality's behalf.

Don A. Kuse

Notary Public, State of Wisconsin
My commission expires June 11, 2006.

CERTIFICATE OF ANNEXATION

I, Judy Robida, Village Clerk of the Village of Dorchester, Clark and Marathon Counties, Wisconsin, do hereby certify that the attached is a true and correct copy of Ordinance No. 191, which was adopted by Village Board of the Village of Dorchester on April 5, 2006.

The annexed territory described therein contains a population of 0.

Dated this 5th day of April, 2006.

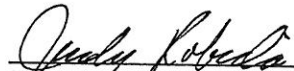

Judy Robida, Village Clerk

28. Holton

©2003 cloud cartographics, Inc. at cloud, mn 56301

Taylor County

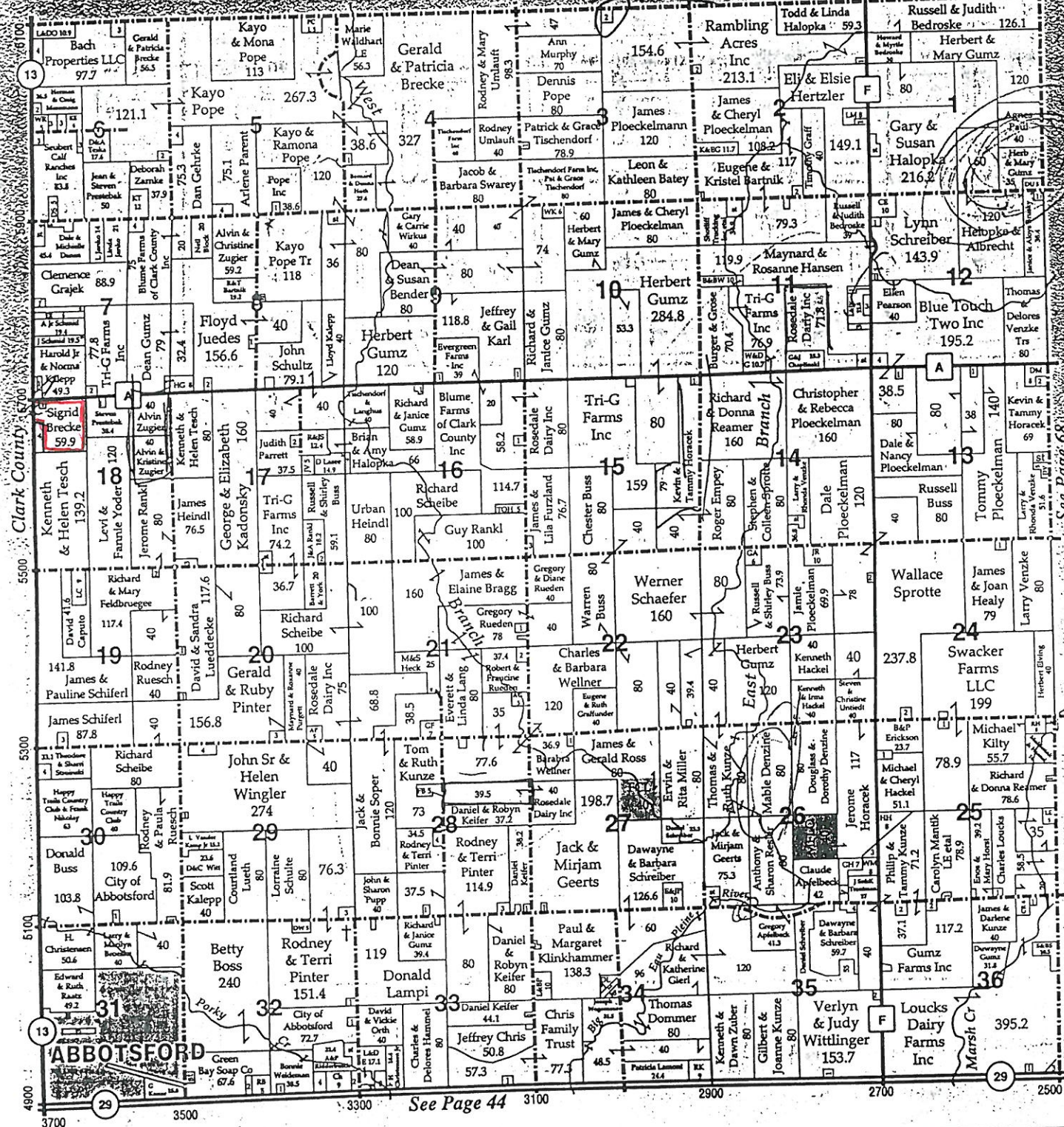

See Page 63

See Page 44

Dorchester Bank

Branch of Advantage Community Bank

Where You'll Always Find Personal, Friendly Service

Dorchester

(715) 654-5100

Fax: (715) 654-5137

101 West Center Ave. • P.O. Box 200 • Dorchester, WI 54425

Member FDIC

Wausau

(715) 849-2265

Fax: (715) 848-8292

217 N 17th Ave. • Wausau, WI 54401

Marathon, WI

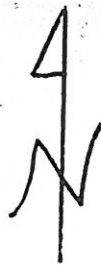

1 inch equals 300'

CTH "A"

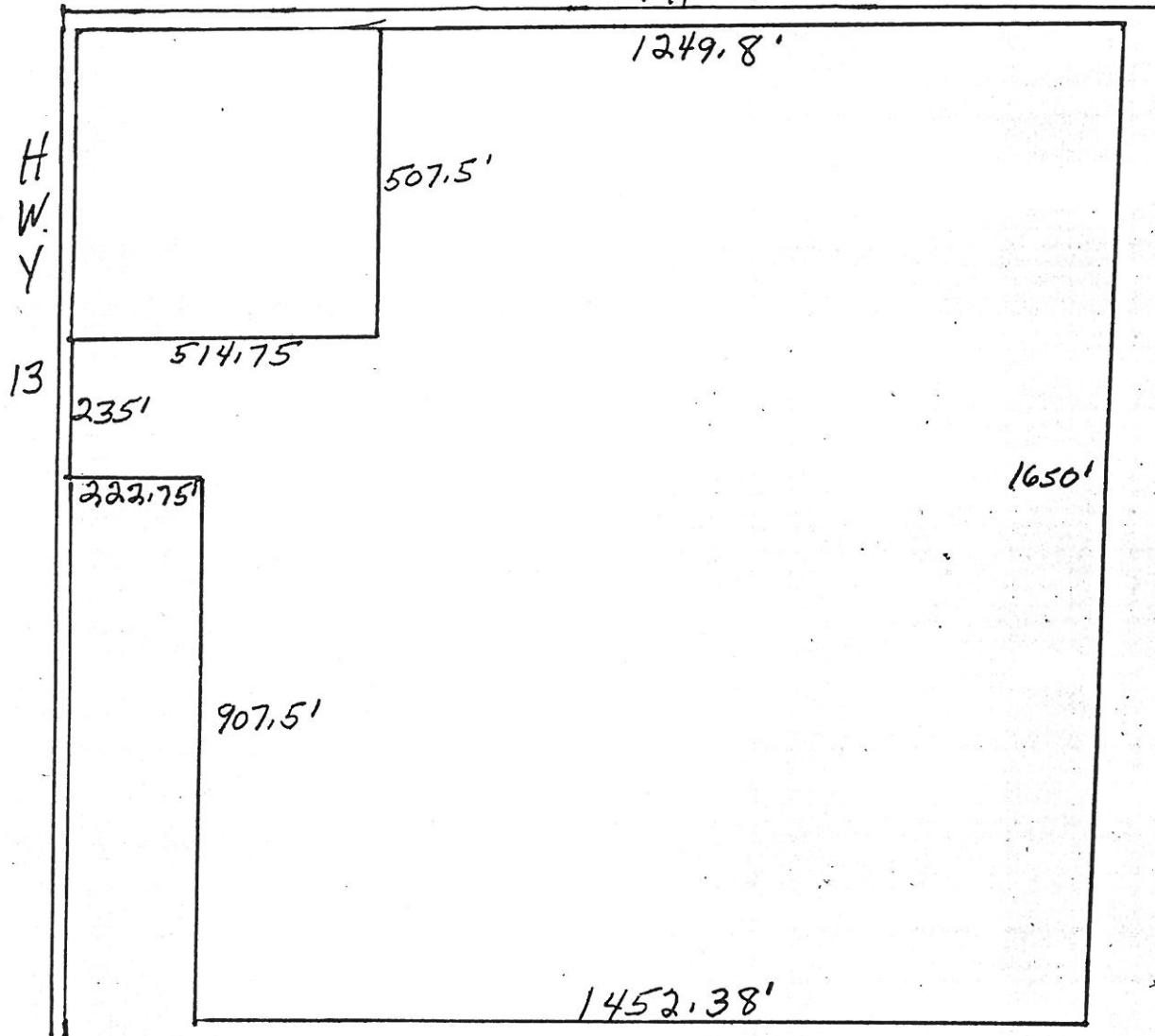

53.56 Acres

Taylor County

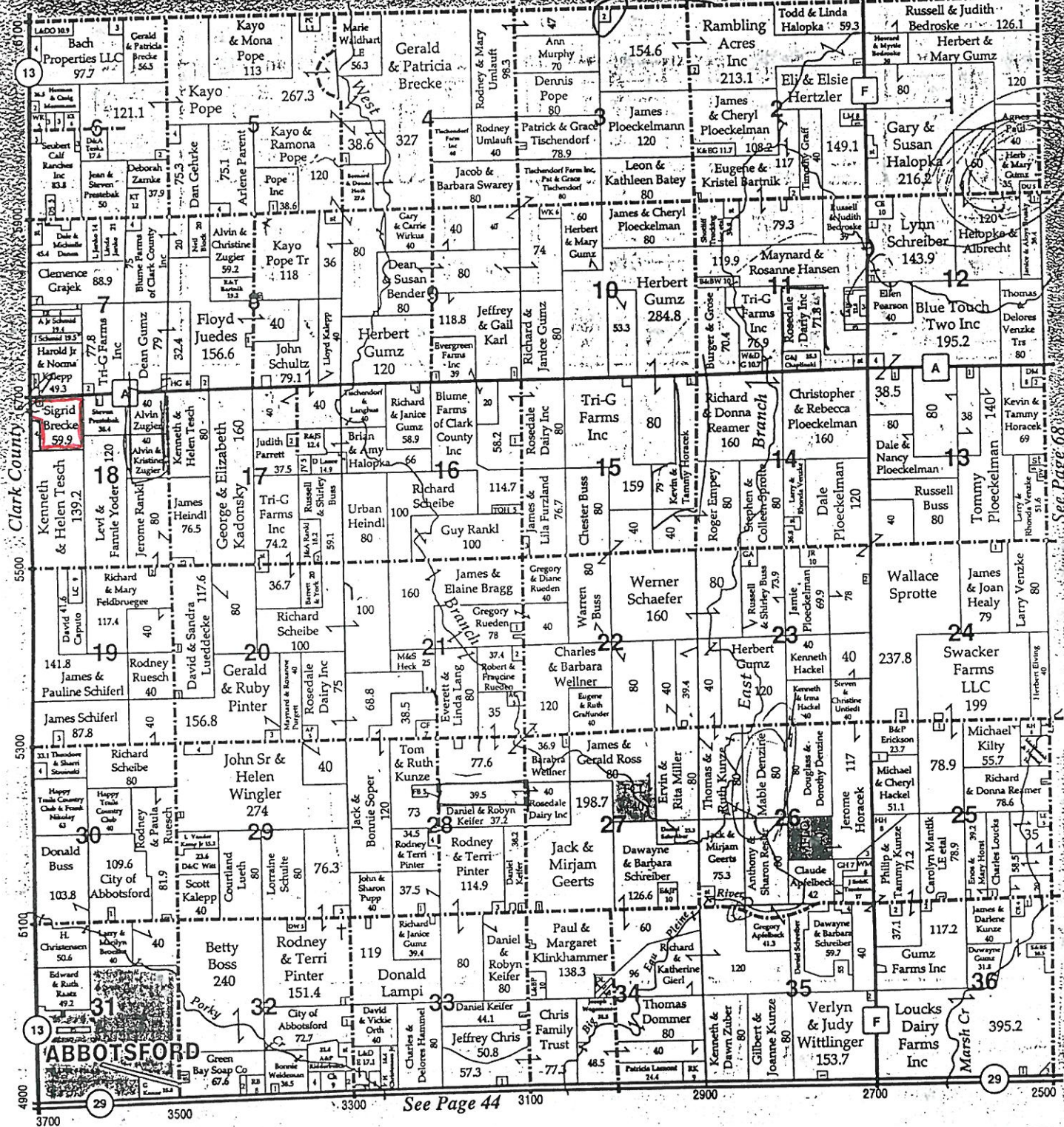

See Page 68

See Page 44

Dorchester Bank

Branch of Advantage Community Bank

Member FDIC

Where You'll Always Find Personal, Friendly Service

Dorchester
 (715) 654-5100
 Fax: (715) 654-5137
 101 West Center Ave. • P.O. Box 200 • Dorchester, WI 54425

Wausau
 (715) 849-2265
 Fax: (715) 848-8292
 217 N 17th Ave. • Wausau, WI 54401

Marathon, WI